Raphael Gärtig

Folia

Fünfzehn Variationen über ein eigenes Thema für Violine und Klavier

(Januar 2000)

Uraufführung am 24. Januar 2000 in der Hochschule für Musik
„Carl Maria von Weber“ Dresden · Aula Wettiner Platz
im Rahmen des »Workshop Musiktheorie – 2. Abend«

FOLIA

RAPHAEL GÄRTIG
JANUAR 2.000

15 VARIATIONEN ÜBER EIN EIGENES THEMA
FÜR VIOLINE UND KLAVIER

THEMA

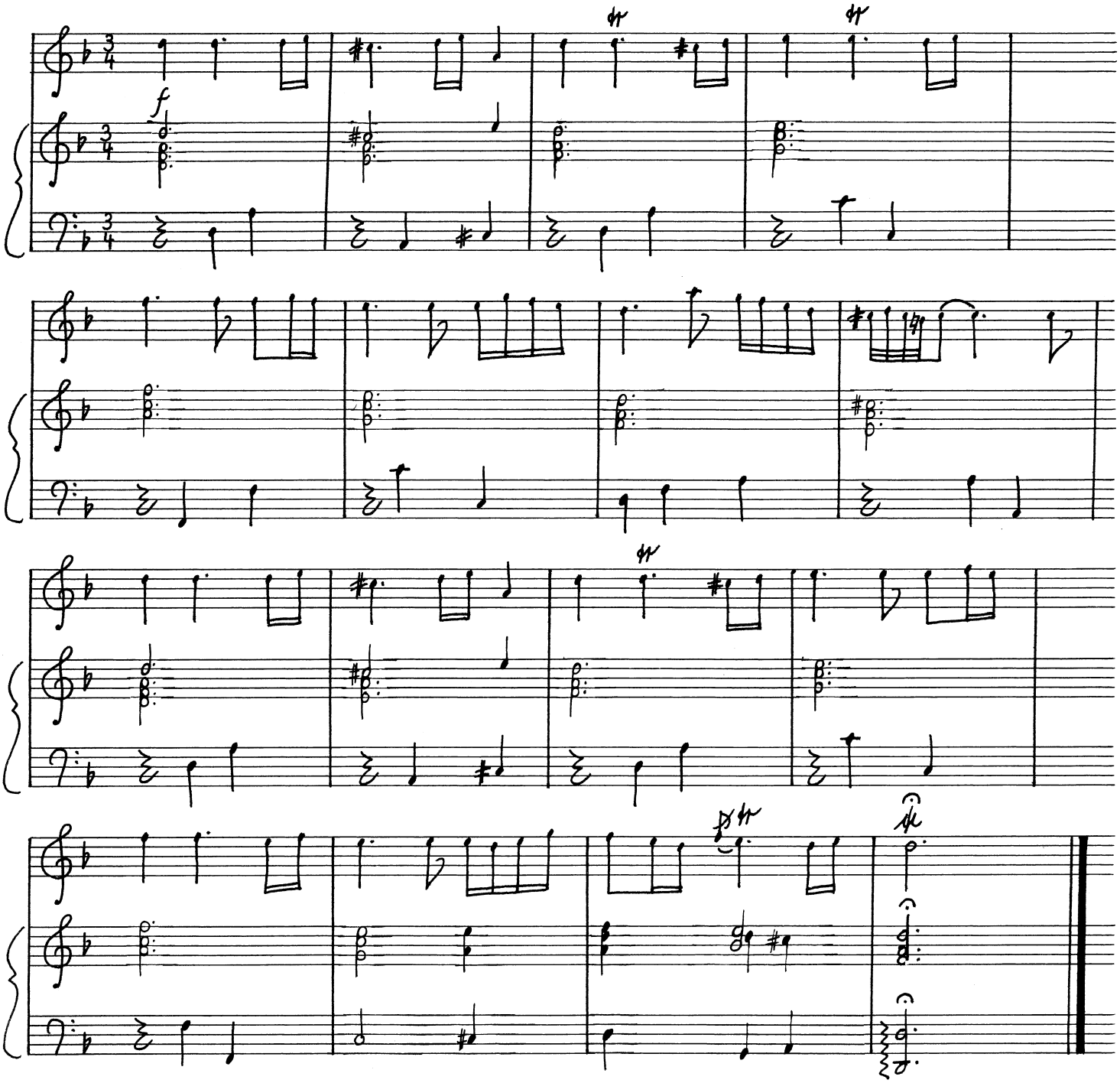

VARIATION I

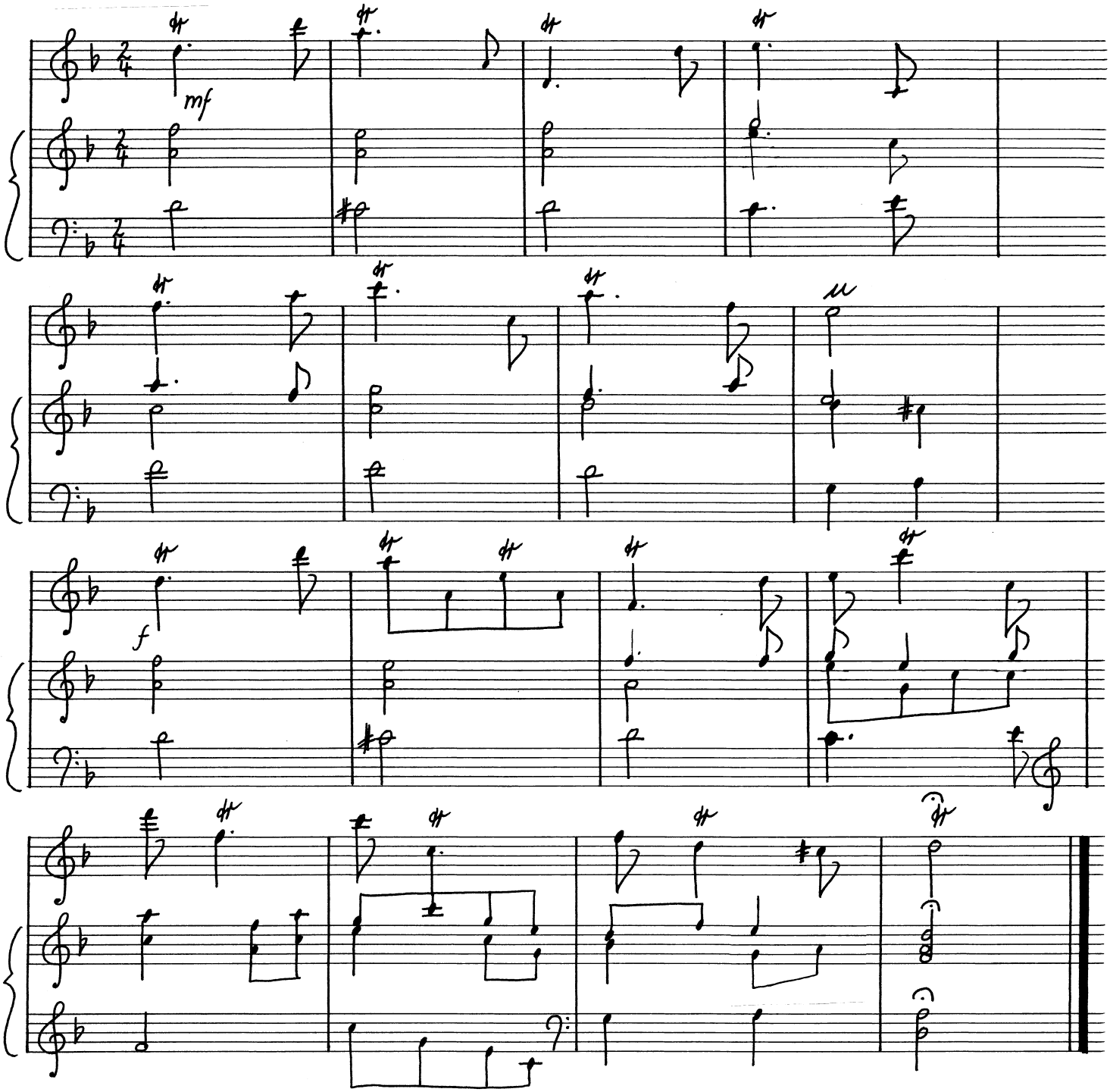

VARIATION II

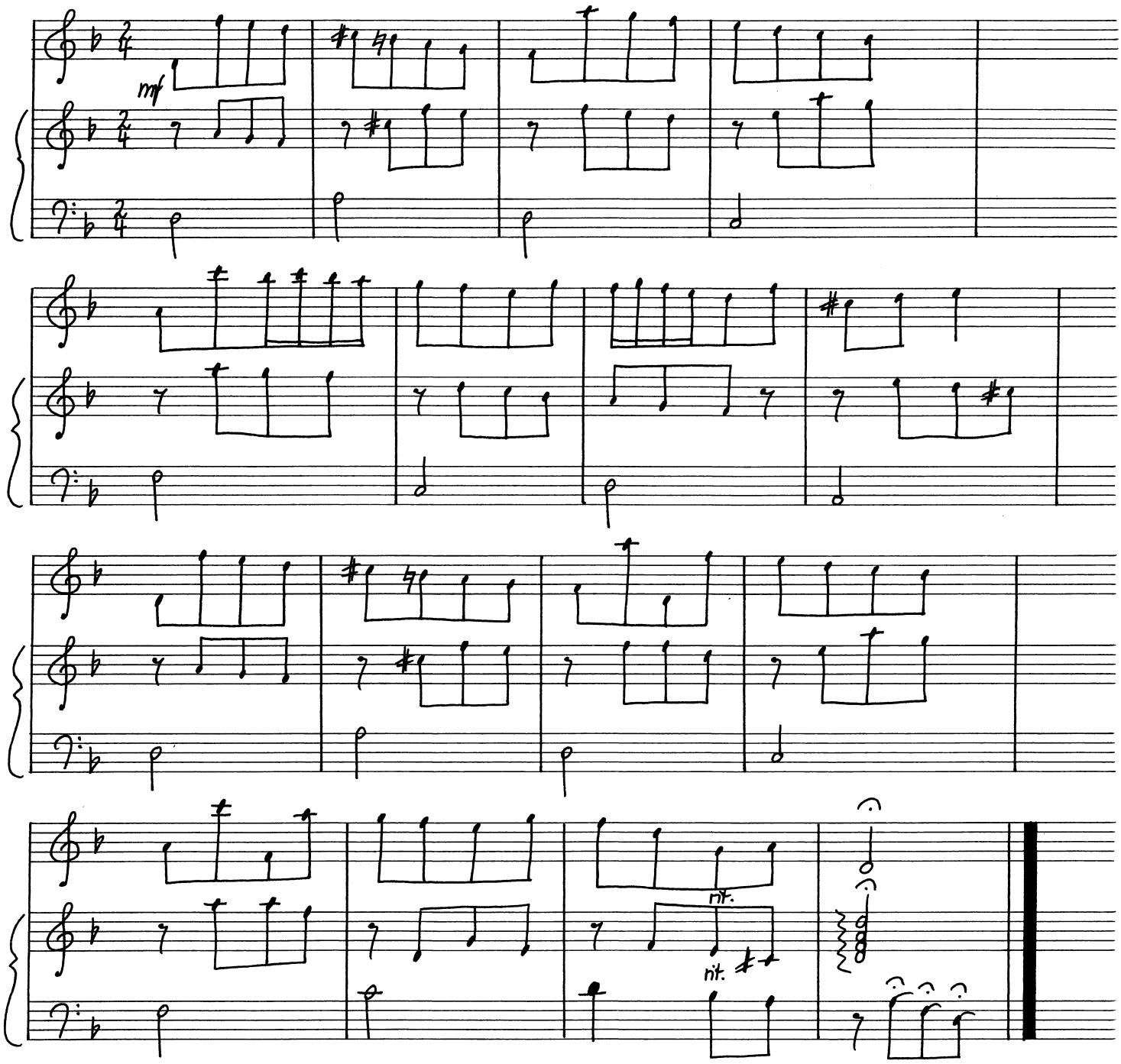

VARIATION III

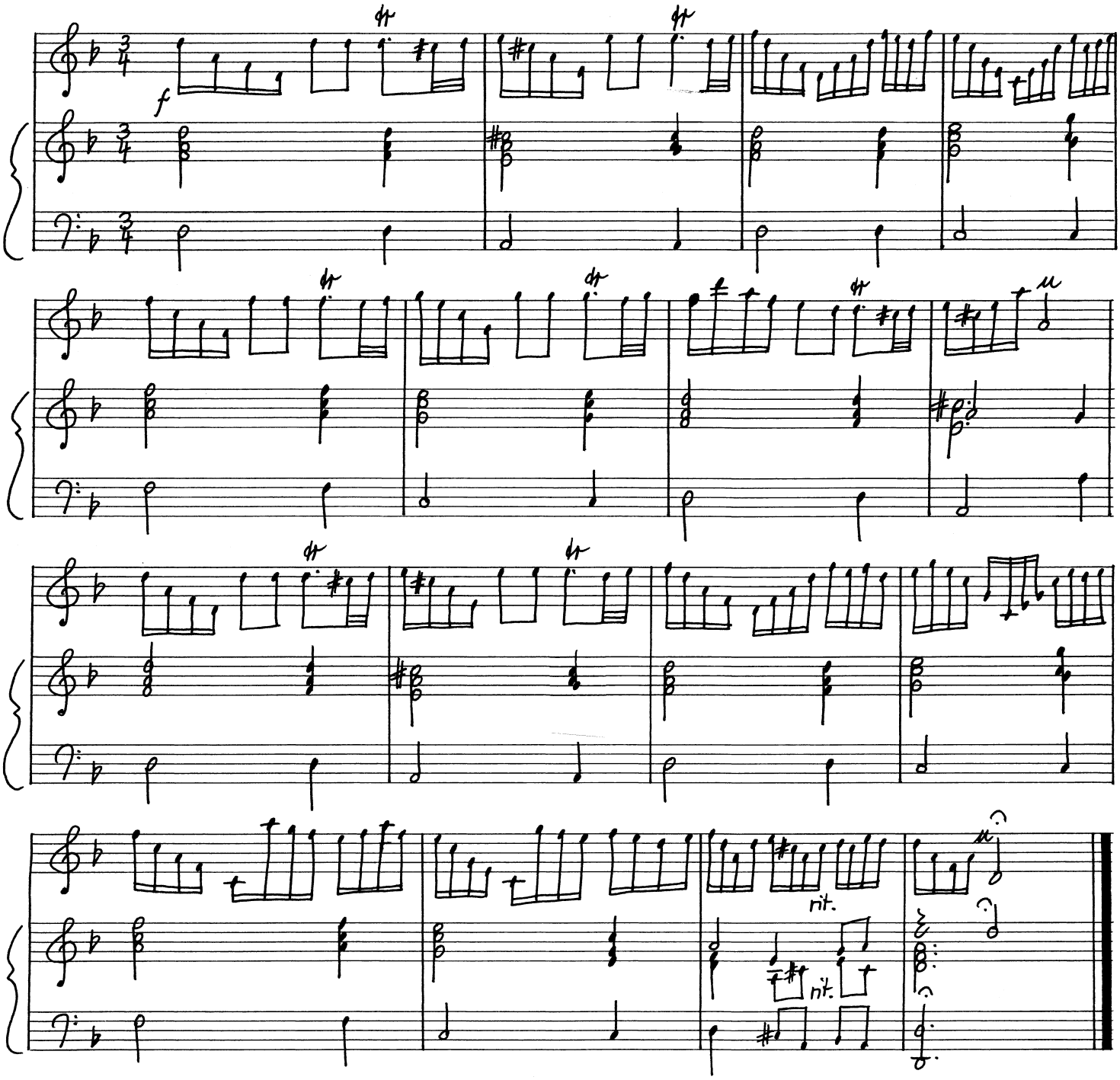

VARIATION IV

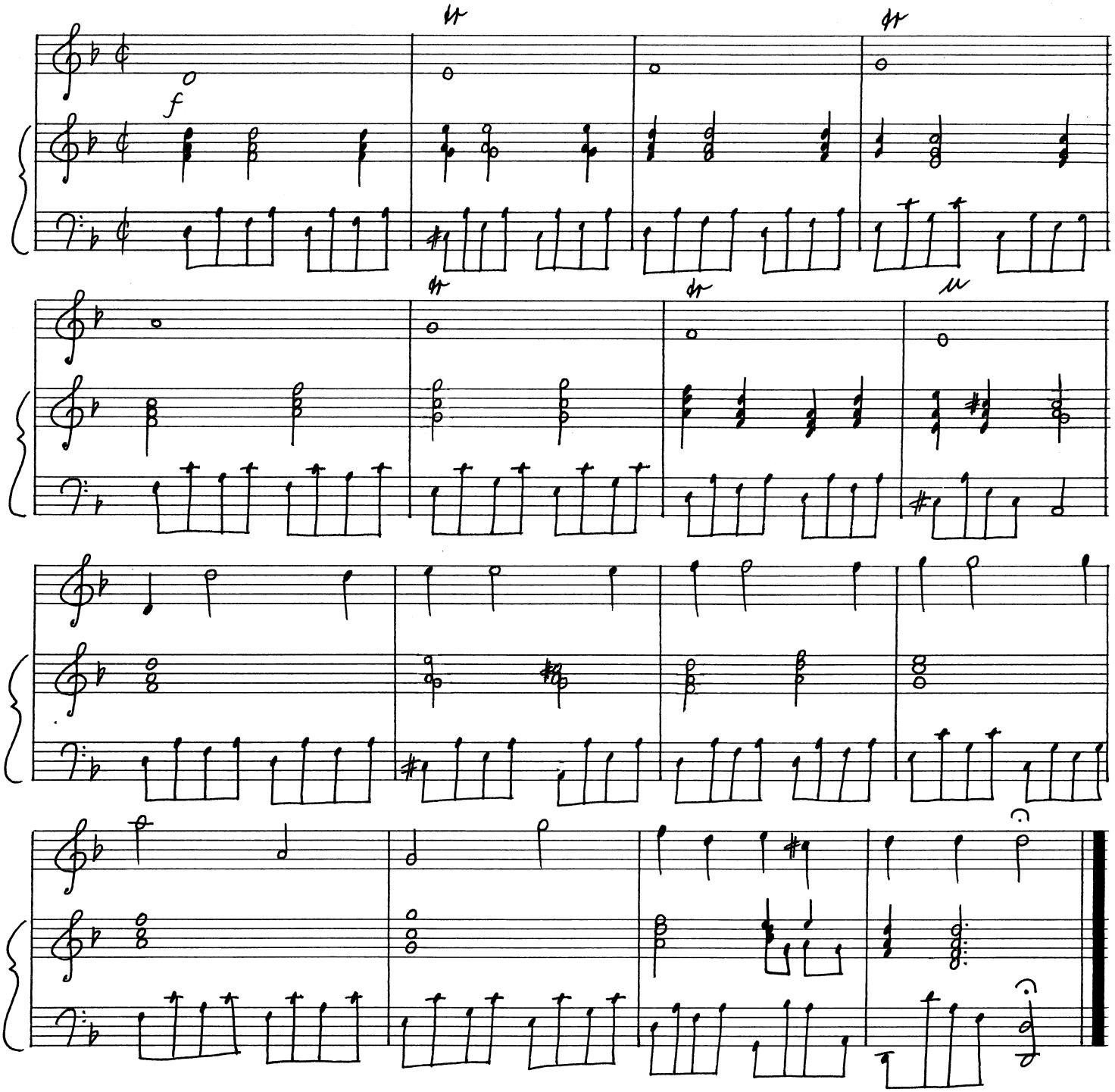

VARIATION V

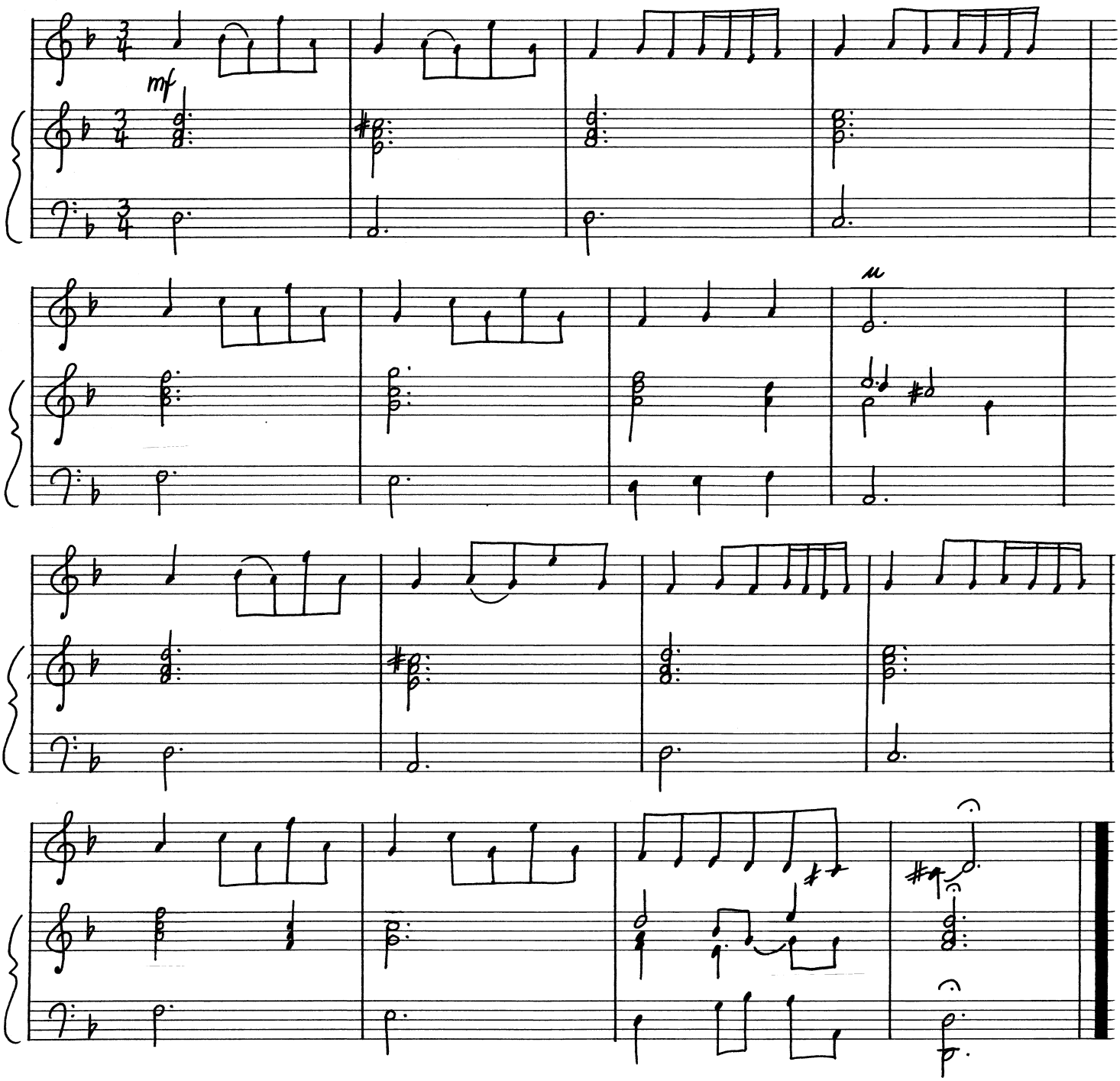

VARIATION VI

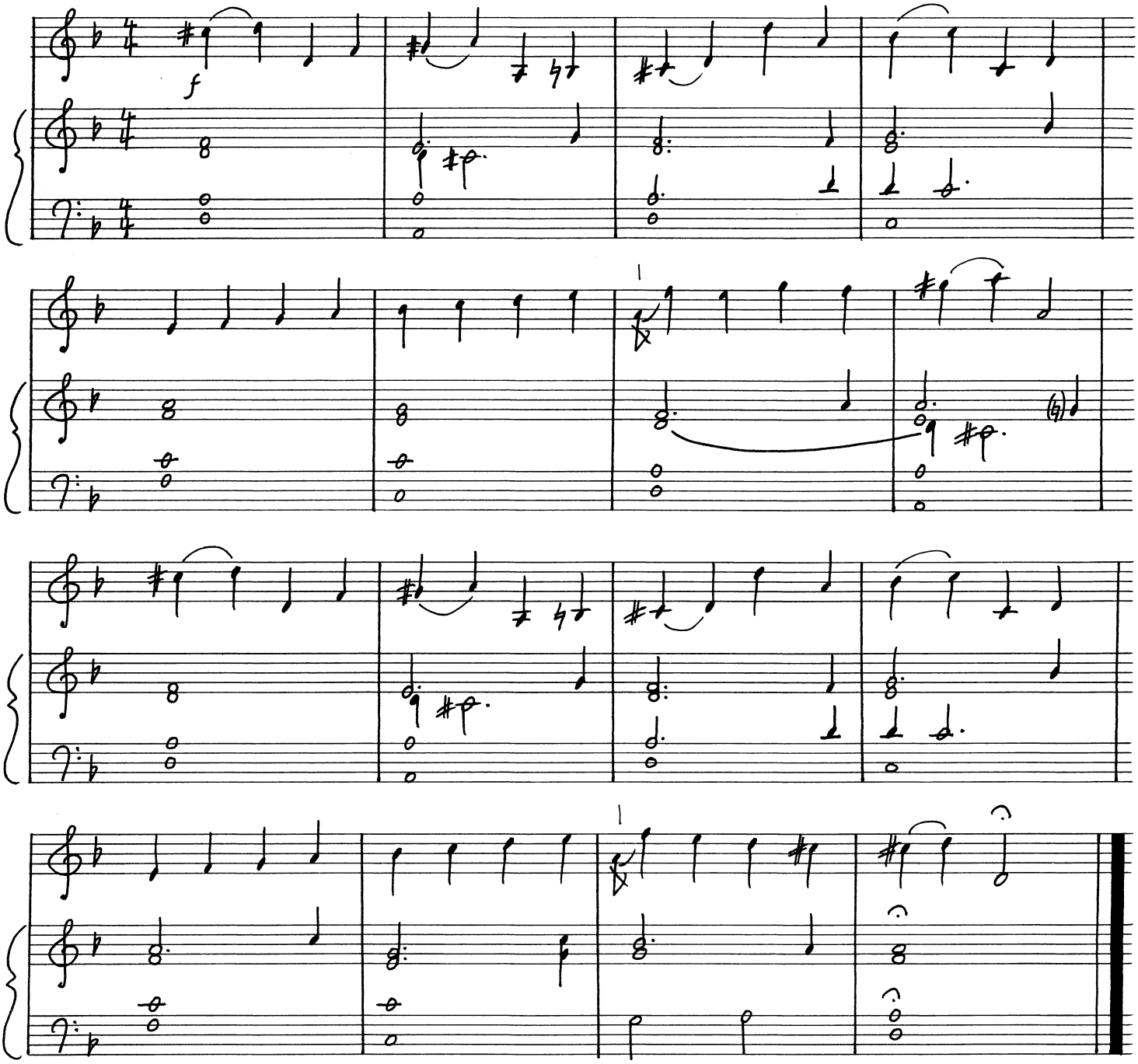

VARIATION VII

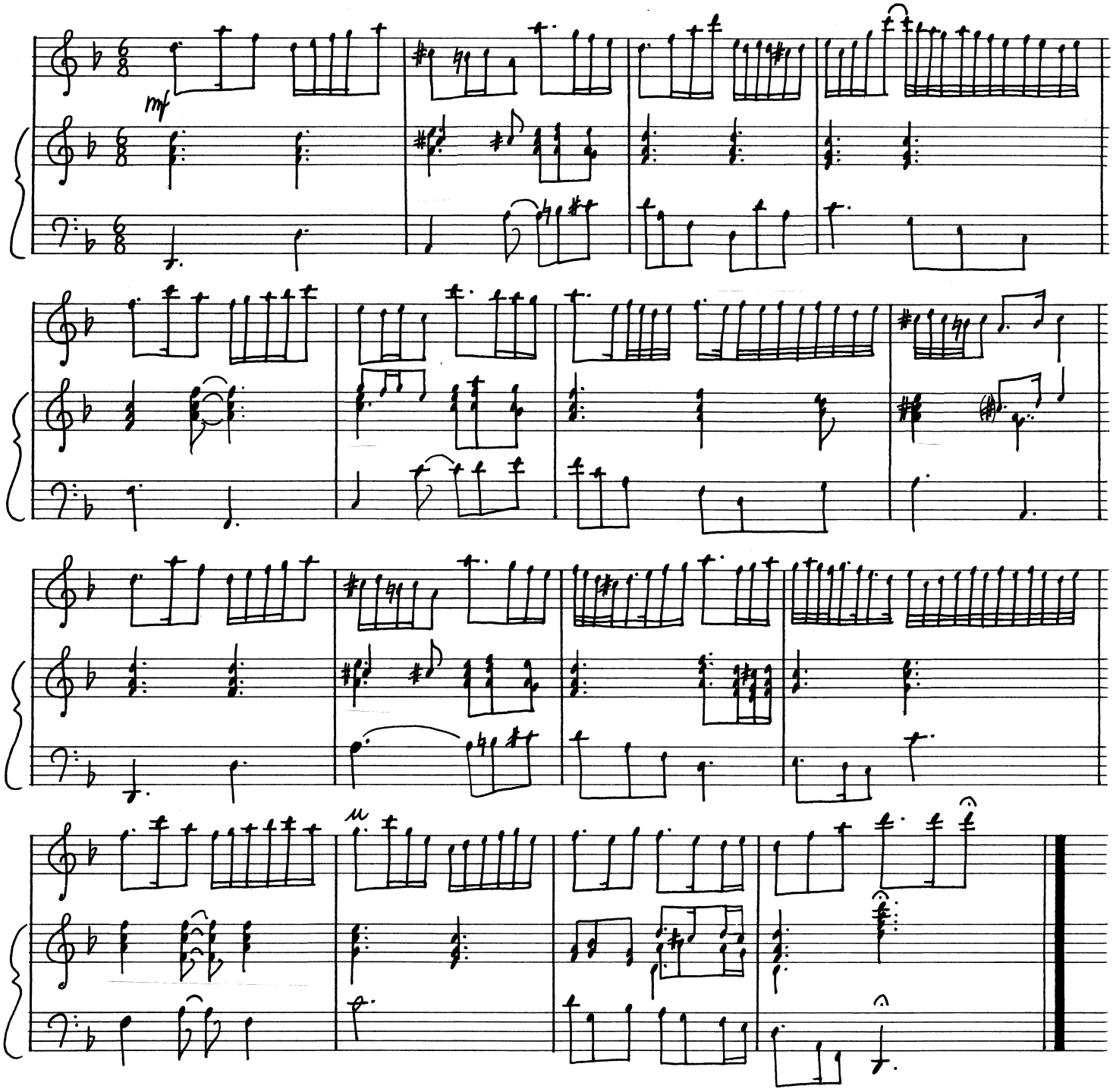

VARIATION VIII

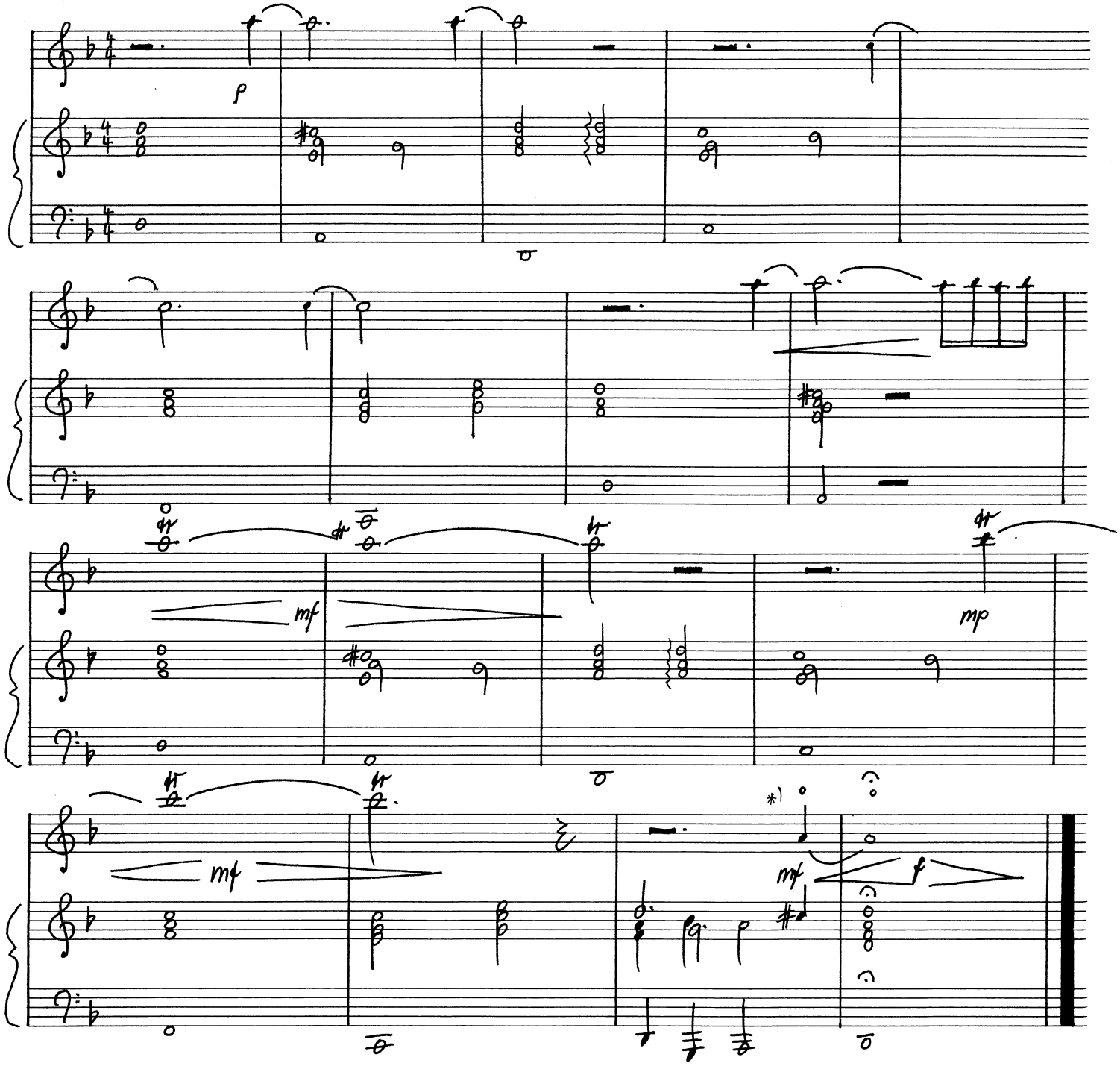

*) Anm.:

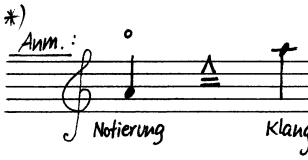

VARIATION IX – FÜR KLAVIER SOLO

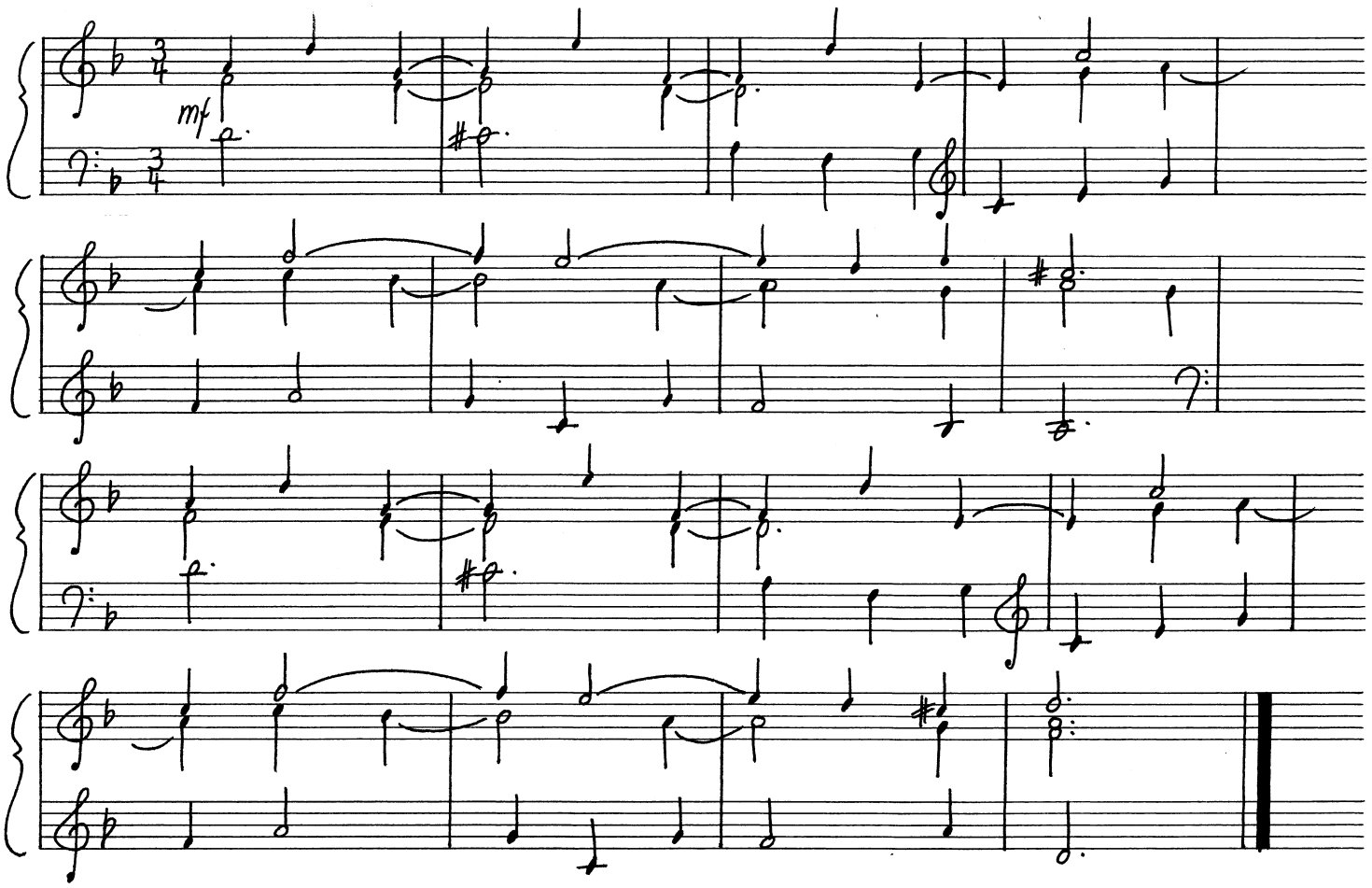

VARIATION X – FÜR VIOLINE SOLO

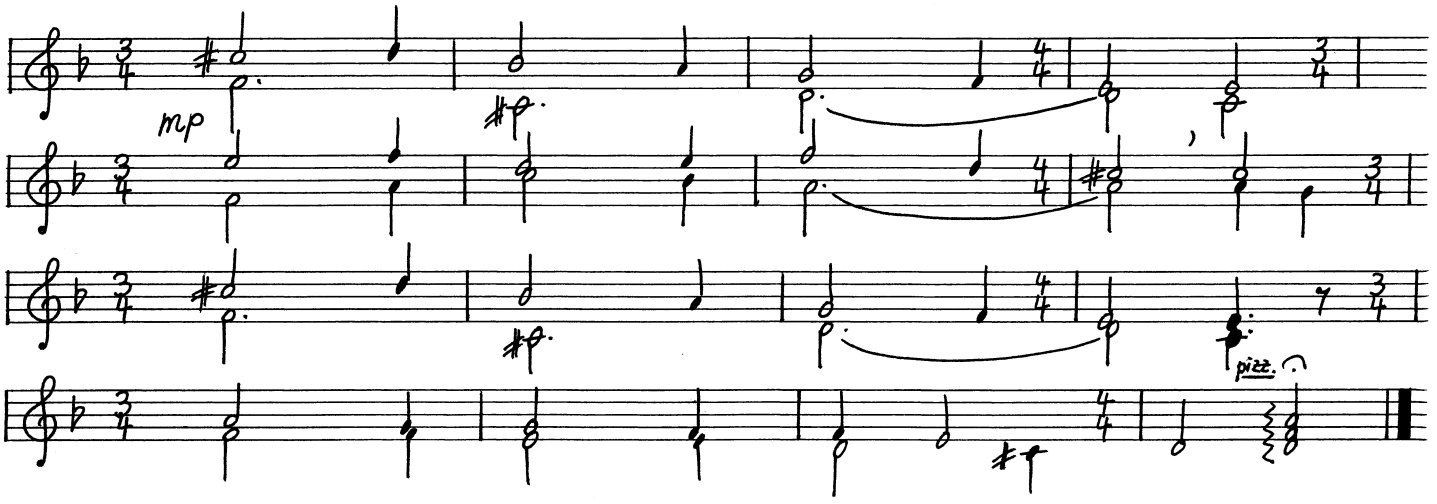

VARIATION XI

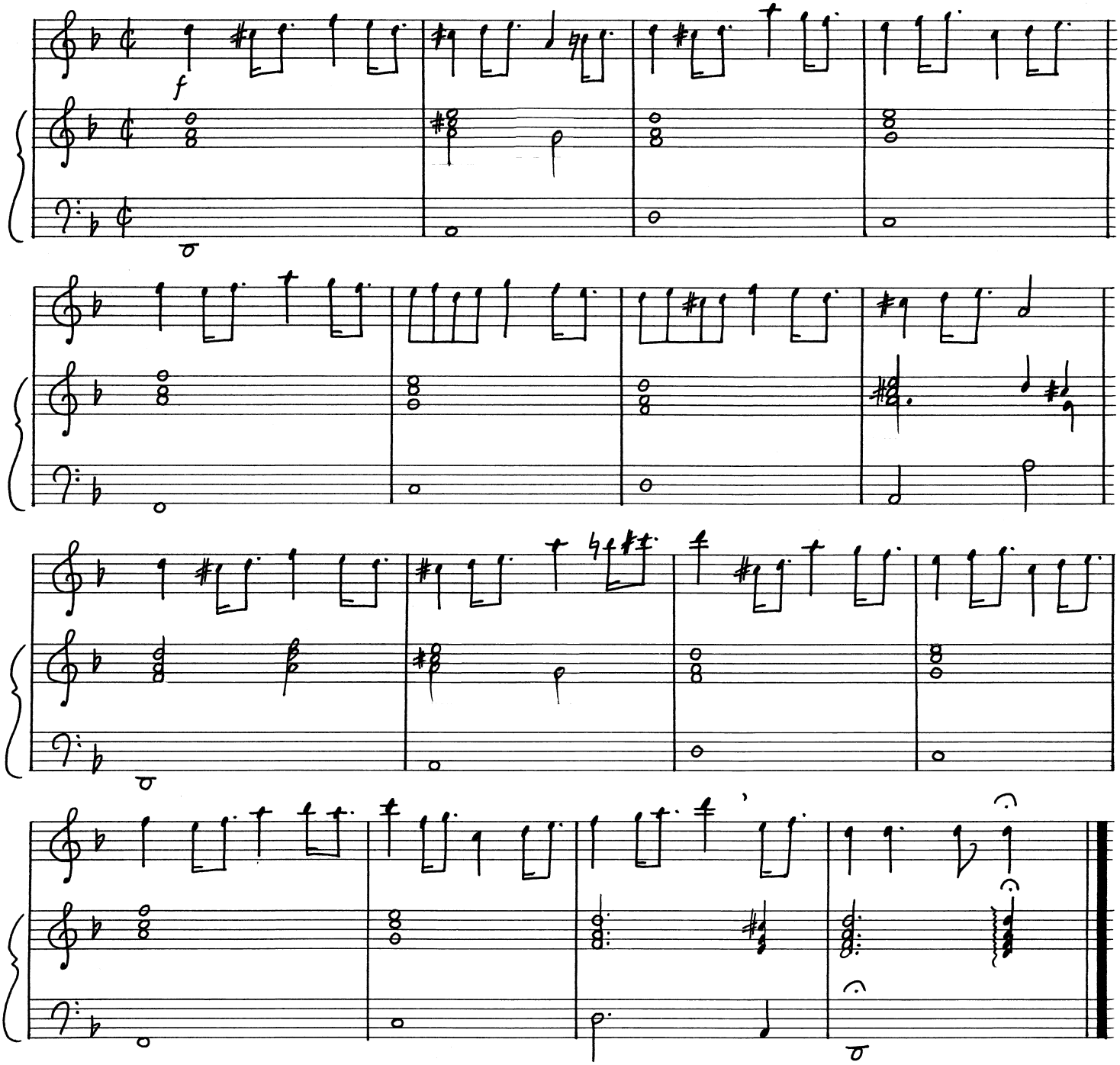

VARIATION XII

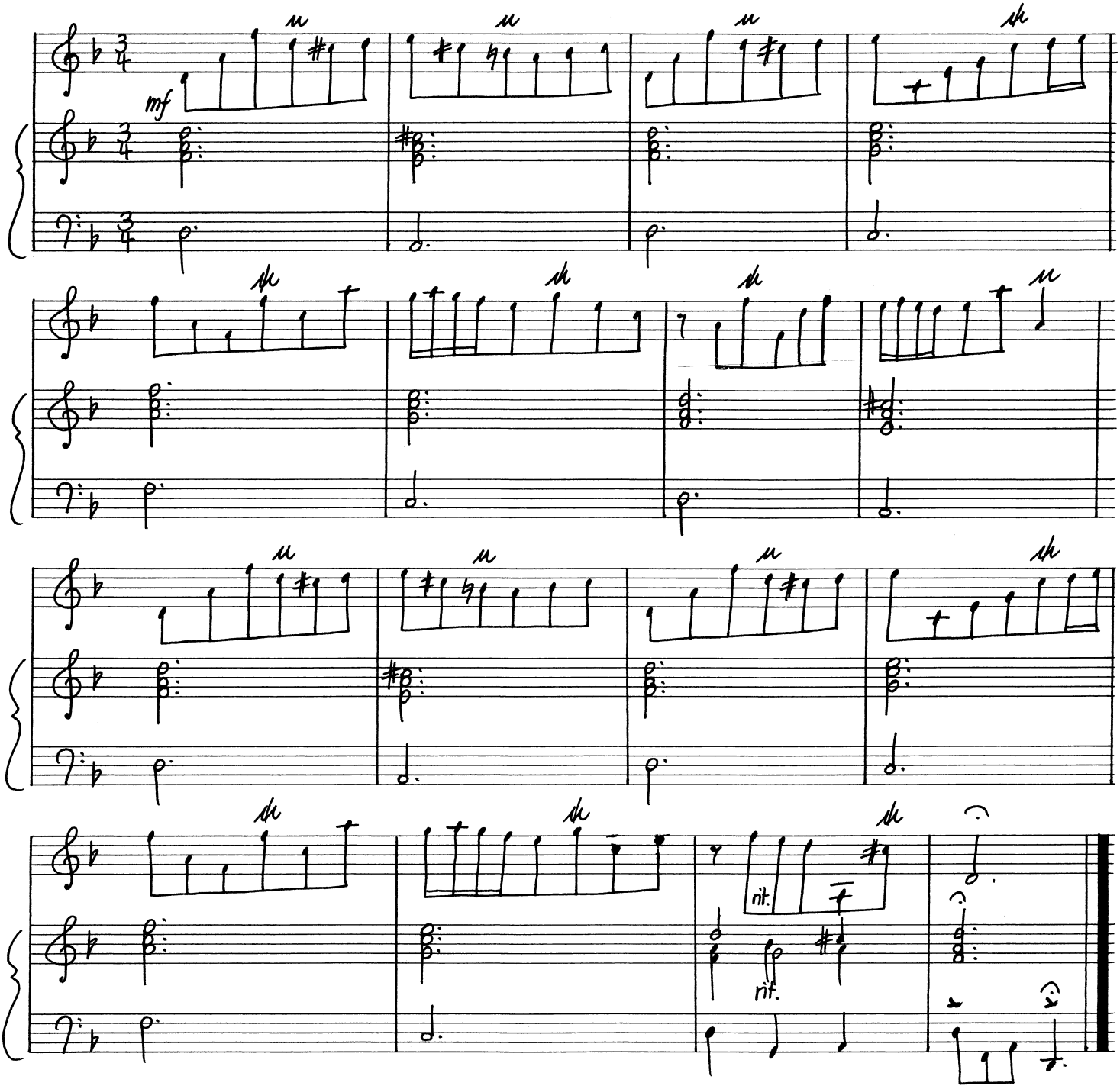

VARIATION XIII

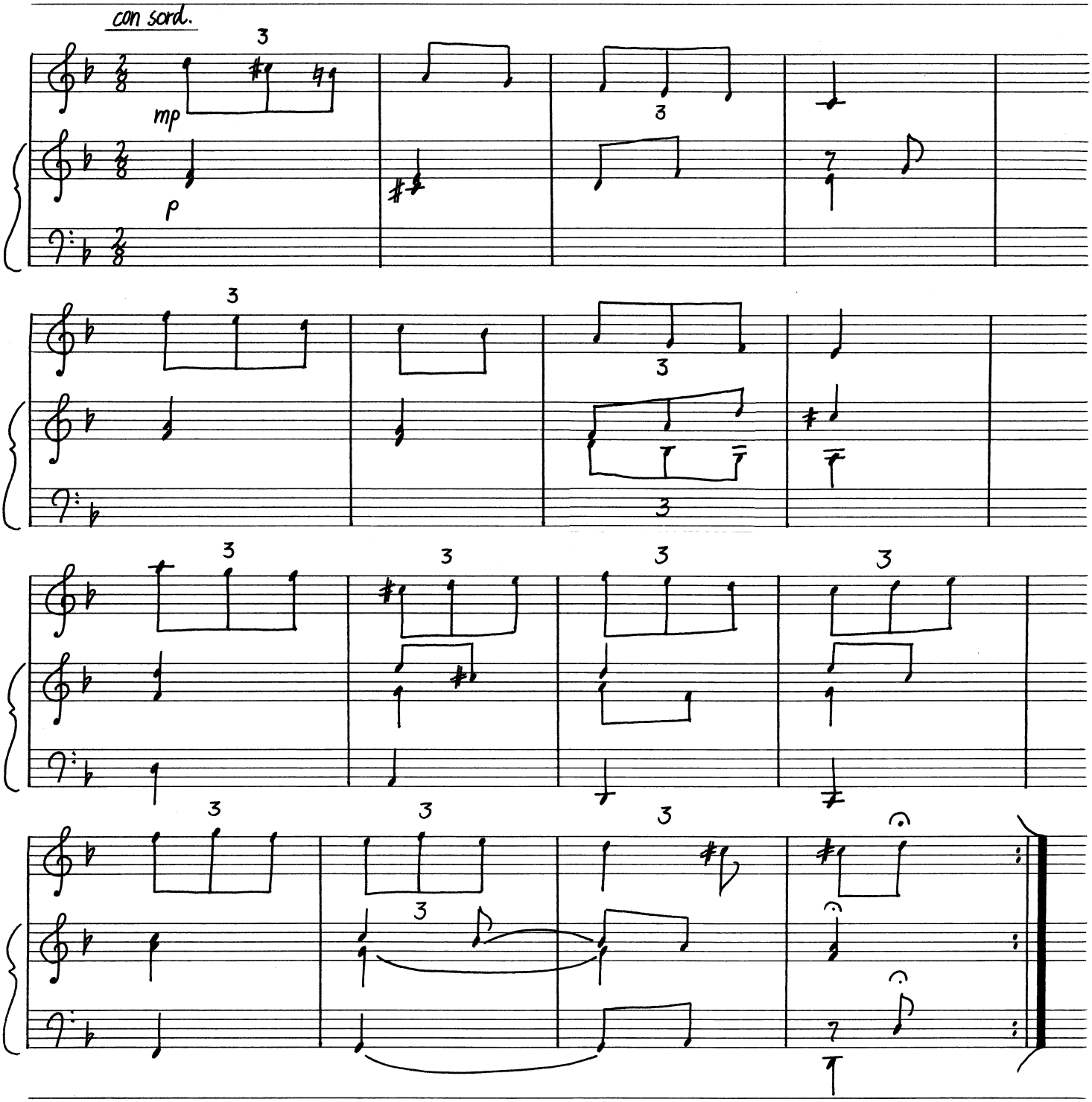

VARIATION XIV

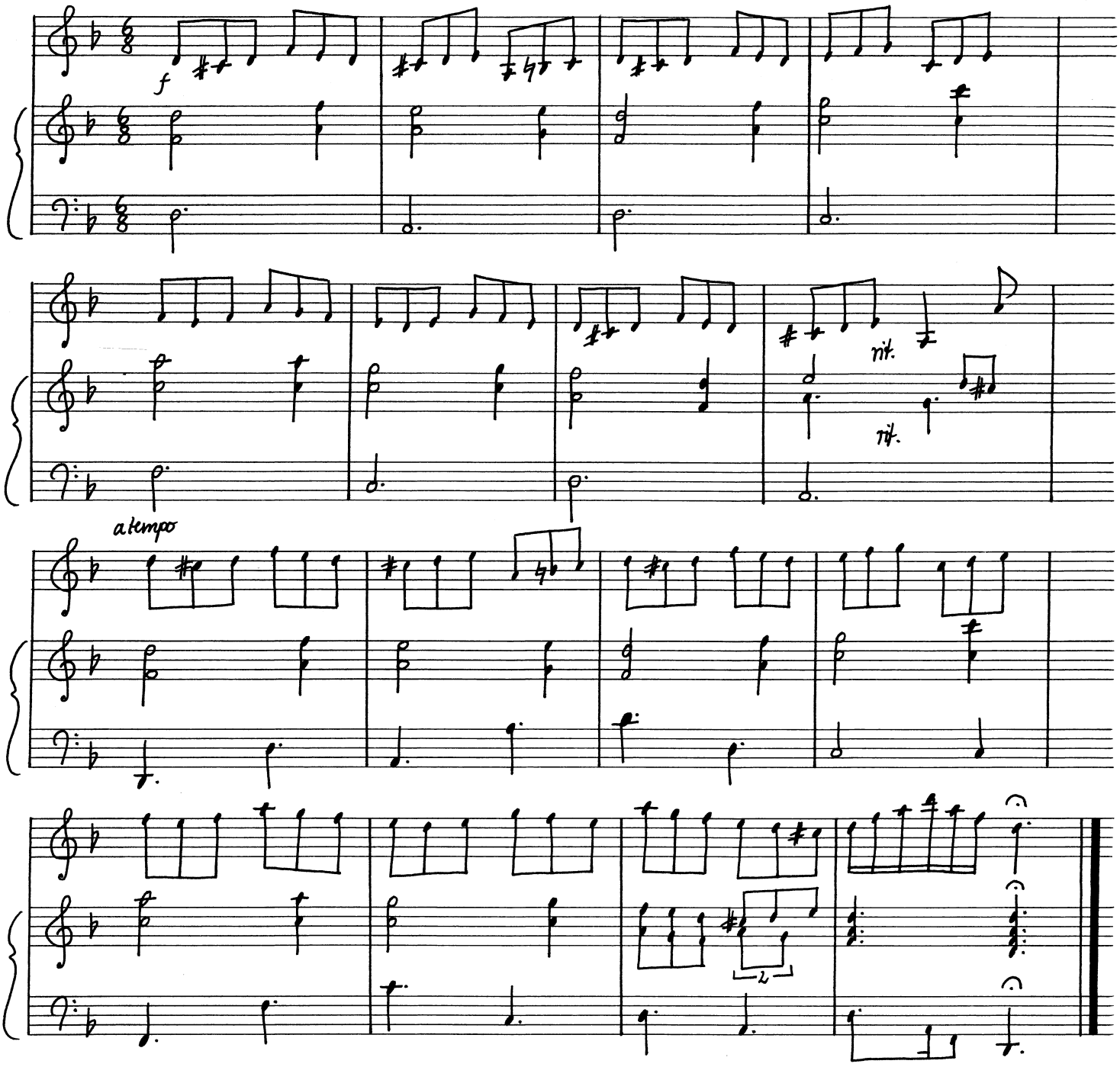

VARIATION XV

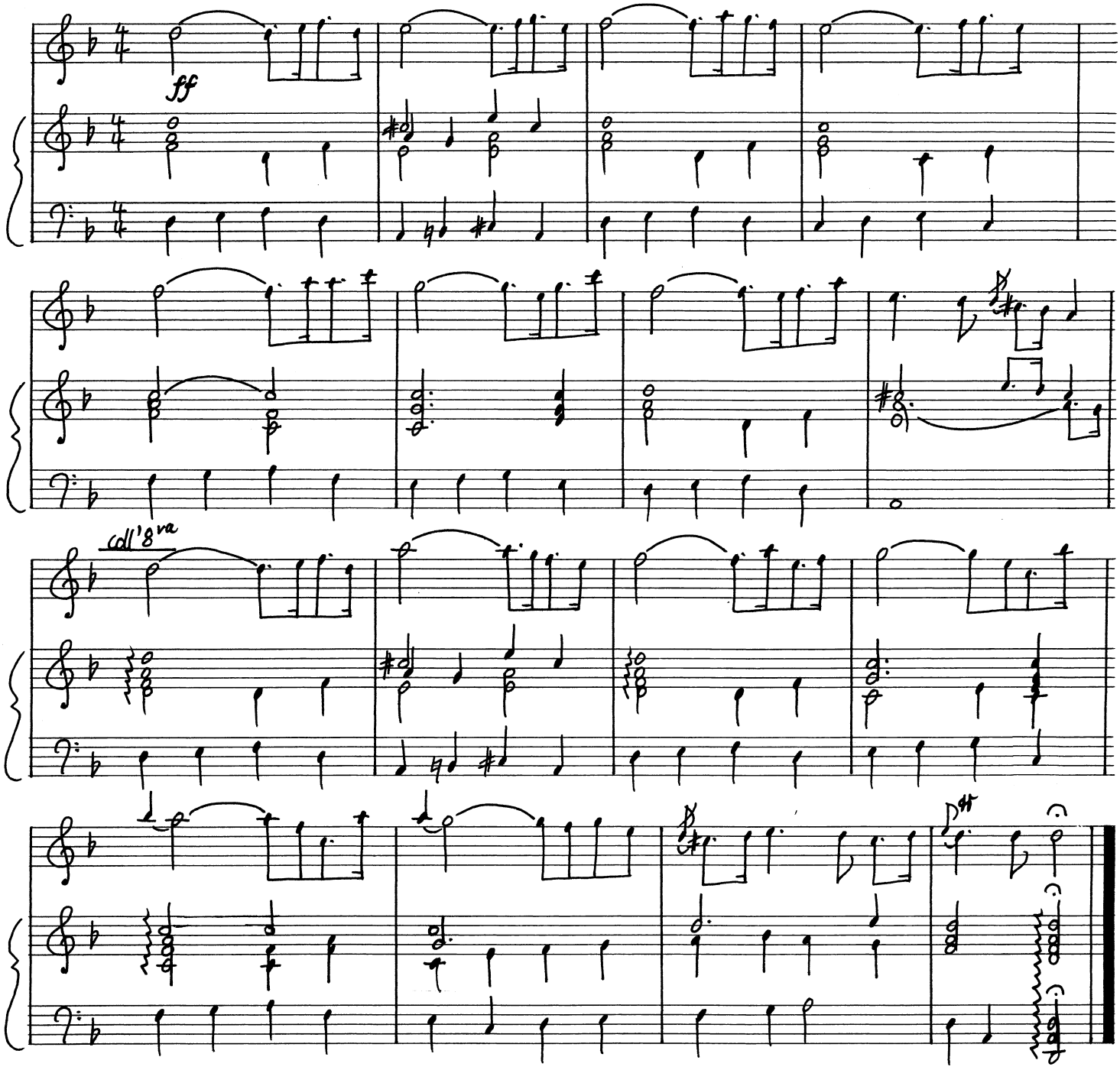

21. JANUAR 2000