RAPHAEL GÄRTIG

FANTASIE
FÜR KAMMERENSEMBLE

(SEPTEMBER 2000)

URAUFFÜHRUNG AM 18. DEZEMBER 2000 IN DER HOCHSCHULE FÜR MUSIK
„CARL MARIA VON WEBER“ DRESDEN · AULA BLOCHMANNSTRASSE
IM RAHMEN DES »PODIUM KOMPOSITION – JUNGE KOMPONISTEN STELLEN SICH VOR«

Besetzung:

Querflöte / Altflöte in G

Klarinette in B / Bassklarinette in B

Violine

Viola

Violoncello

Klavier

Schlagwerk (Kleine Trommel,
Triangel, Tamburin)

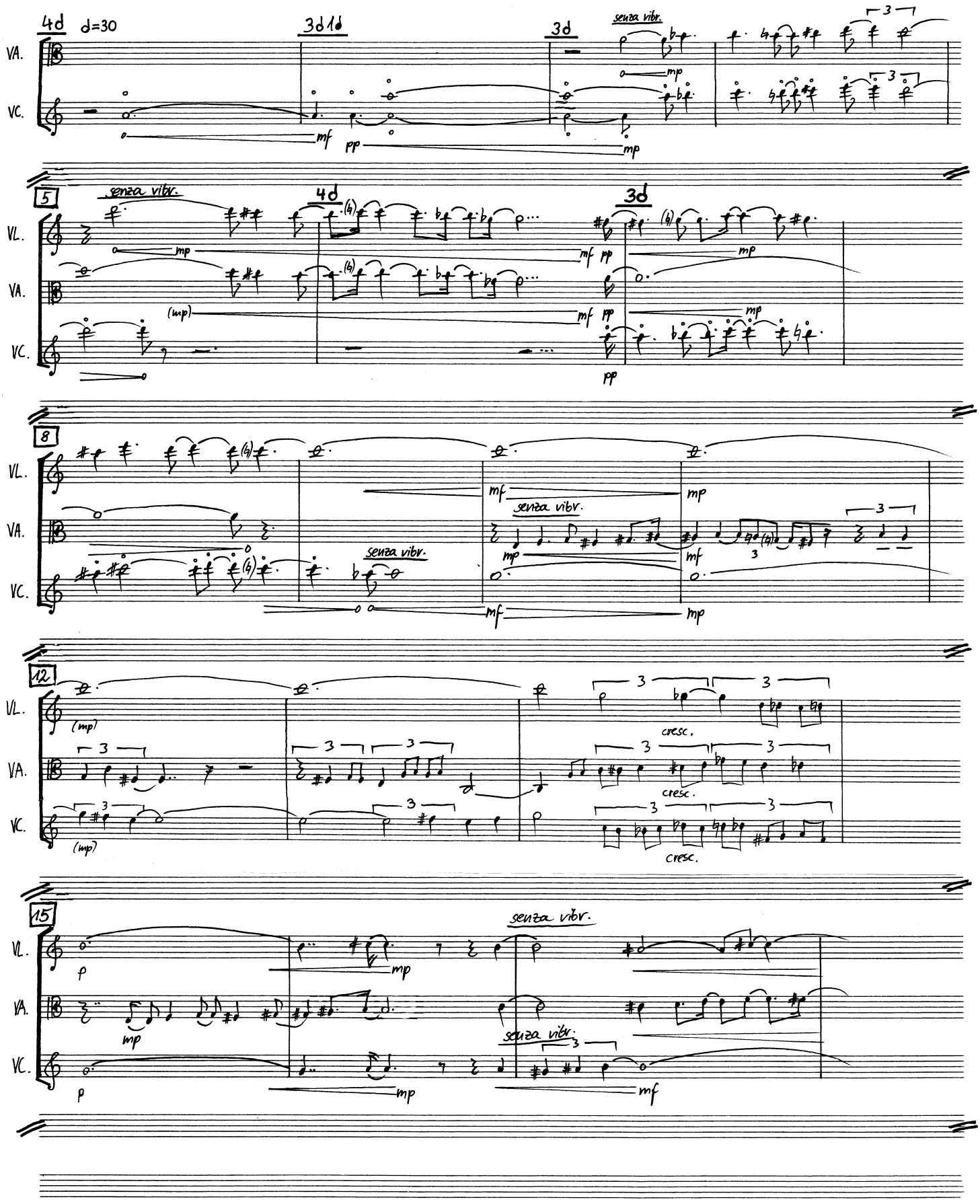
4d
d=30
3d 1d
3d
senza vibr.
VA.
VC.
5
VL.
4d
3d
8
12
cresc.
15

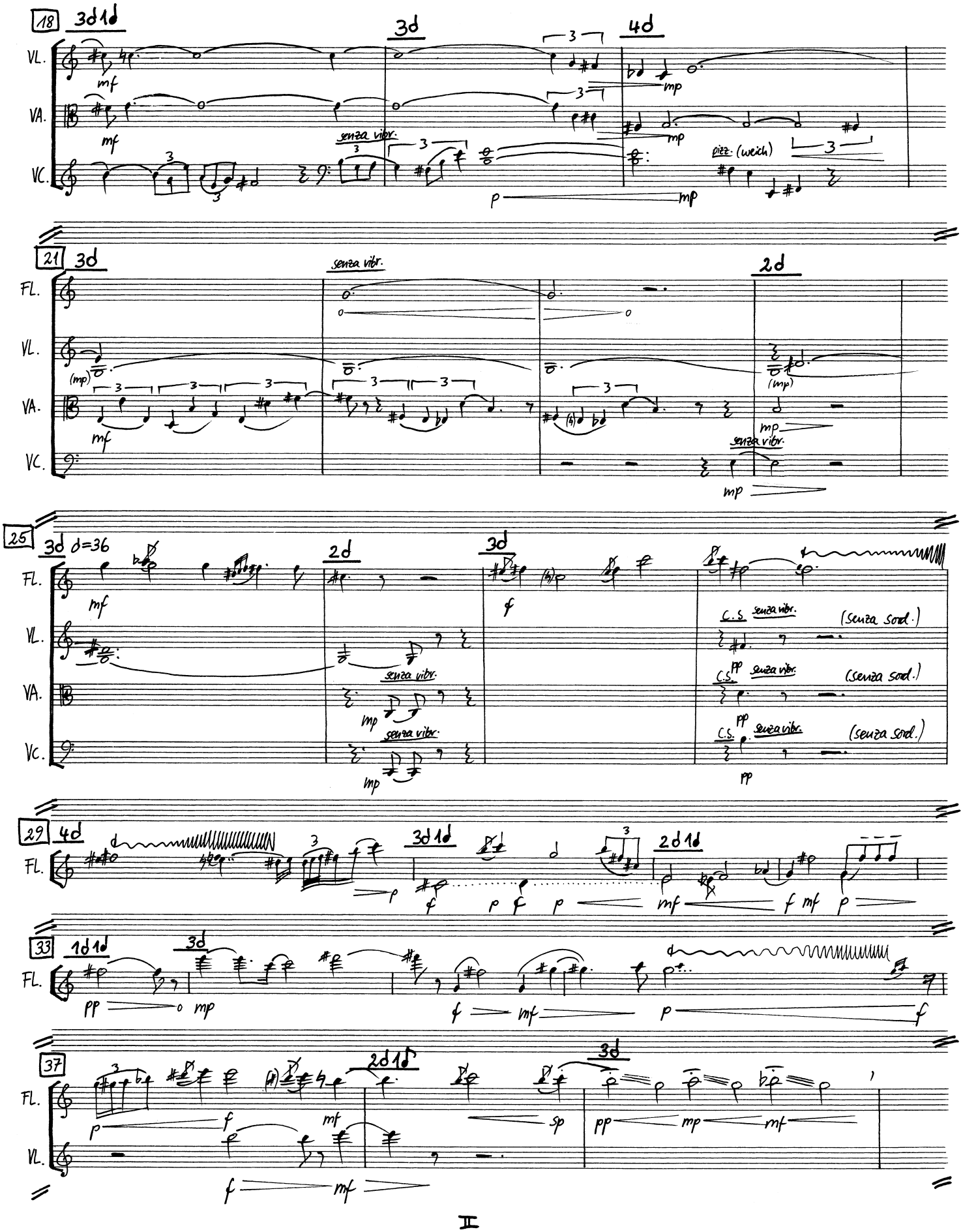
18
3d 1d
3d
4d
VL.
VA.
VC.
mf
mp
senza vibr.
pizz. (weich)
21
3d
2d
FL.
(mp)
25
3d d=36
2d
C.S.
(senza sord.)
pp
29
4d
3d 1d
2d 1d
33
1d 1d
37
sp

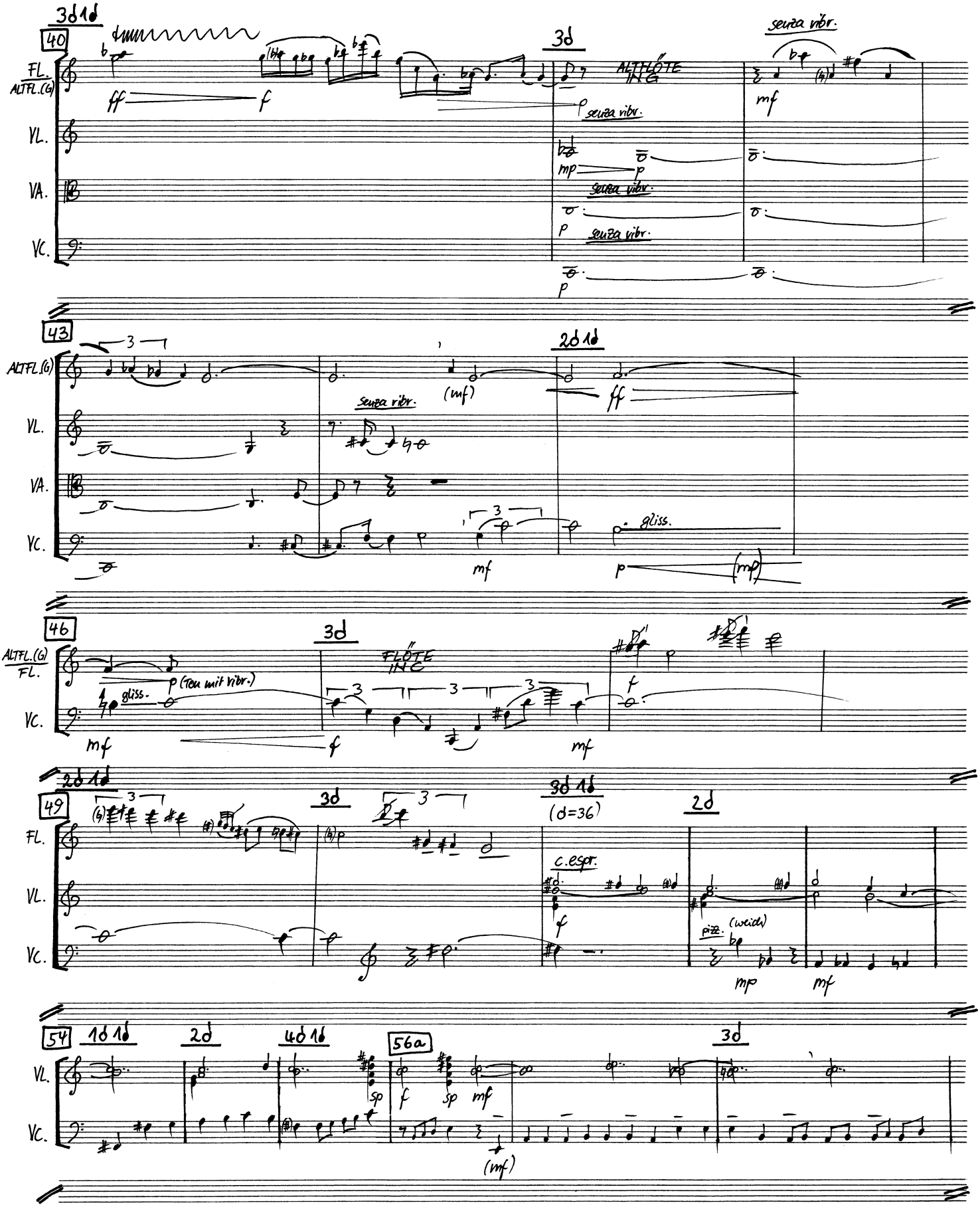
40
FL.
ALTFL.(G)
VL.
VA.
VC.
senza vibr.
ALTFLÖTE
43
ALTFL.(G)
(mf)
gliss.
46
ALTFL.(G)
FL.
(Ton mit vibr.)
FLÖTE
49
c.espr.
pizz.
(weich)
54
56a
(mf)

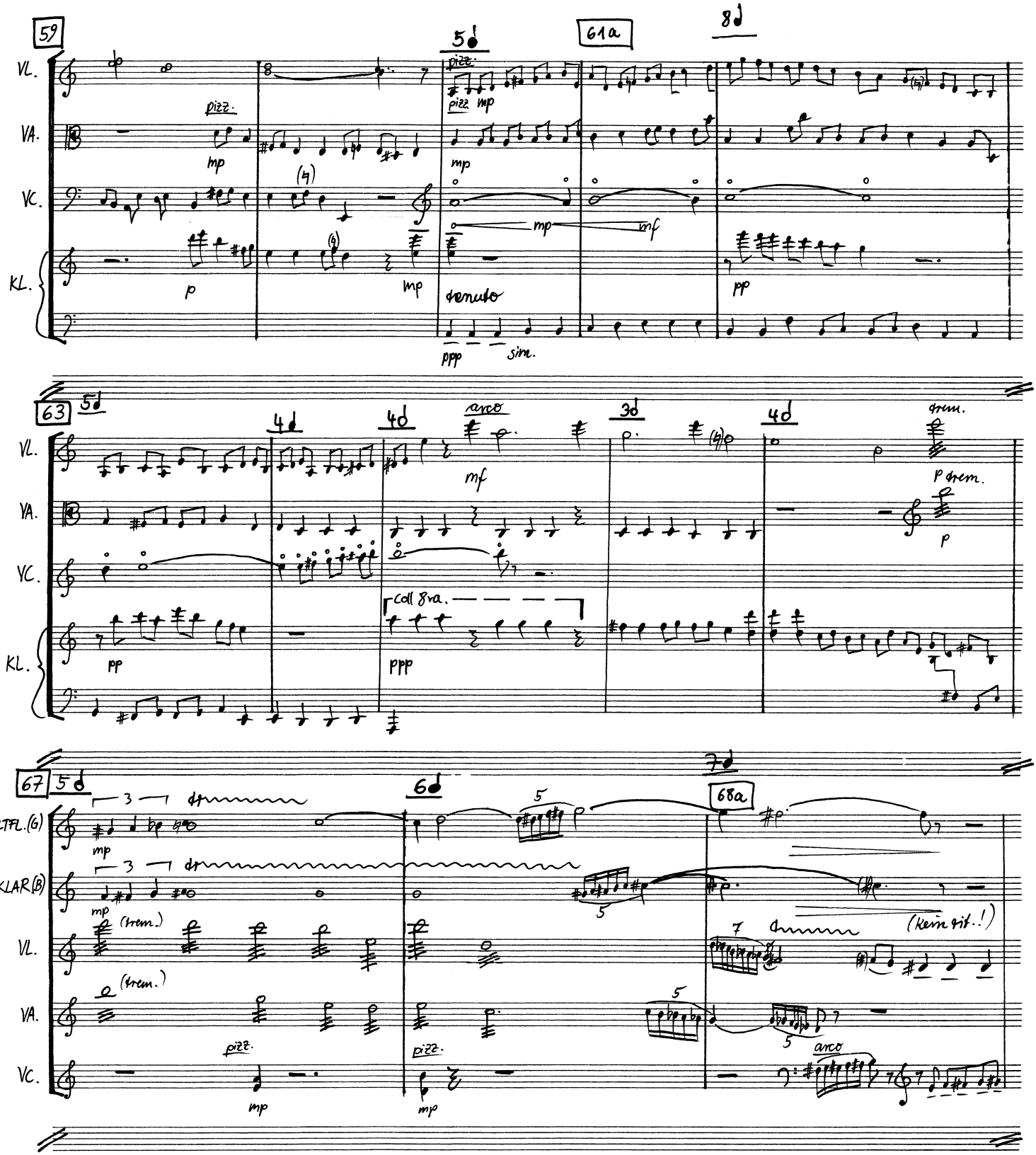
59
VL.
VA.
VC.
KL.
pizz.
mp
p
tenuto
ppp
sim.
61a
8
mf
pp
63
arco
mf
trem.
p trem.
coll 8va.
ppp
67
ALTFL.(G)
KLAR.(B)
(trem.)
68a
(kein rit.!)
arco

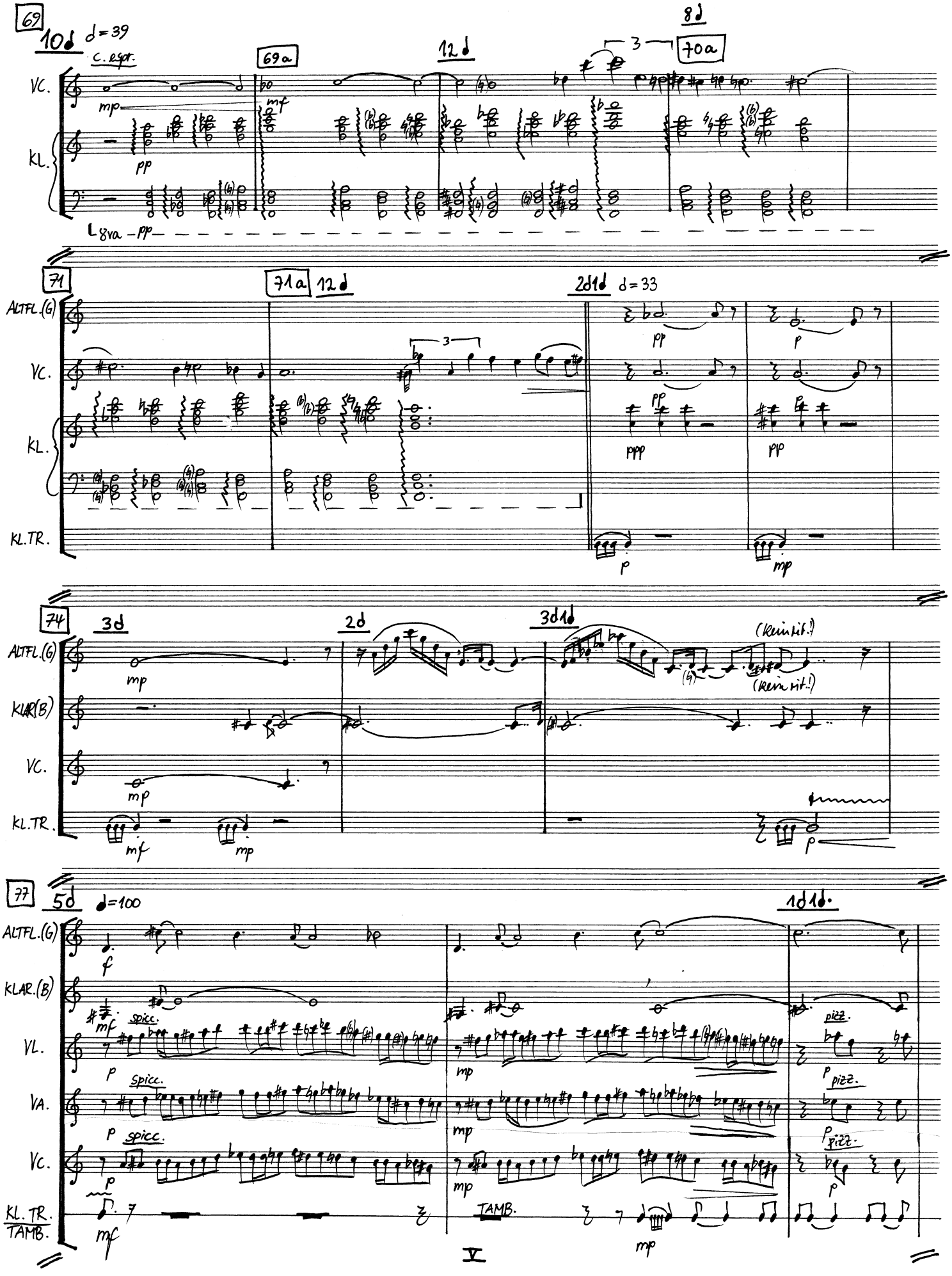
69
10𝅗𝅥 𝅗𝅥 = 39
c. espr.
69a
12𝅗𝅥
8𝅗𝅥
70a
VC.
KL.
8va
71
71a
12𝅗𝅥
2𝅗𝅥𝅗𝅥 𝅗𝅥 = 33
ALTFL.(G)
VC.
KL.
KL.TR.
74
3𝅗𝅥
2𝅗𝅥
3𝅗𝅥𝅗𝅥 𝅗𝅥
(kein rit.)
ALTFL.(G)
KLAR(B)
VC.
KL.TR.
77
5𝅗𝅥 𝅗𝅥 = 100
1𝅗𝅥𝅗𝅥 𝅗𝅥.
ALTFL.(G)
KLAR.(B)
VL.
VA.
VC.
KL. TR.
TAMB.
spicc.
pizz.
TAMB.

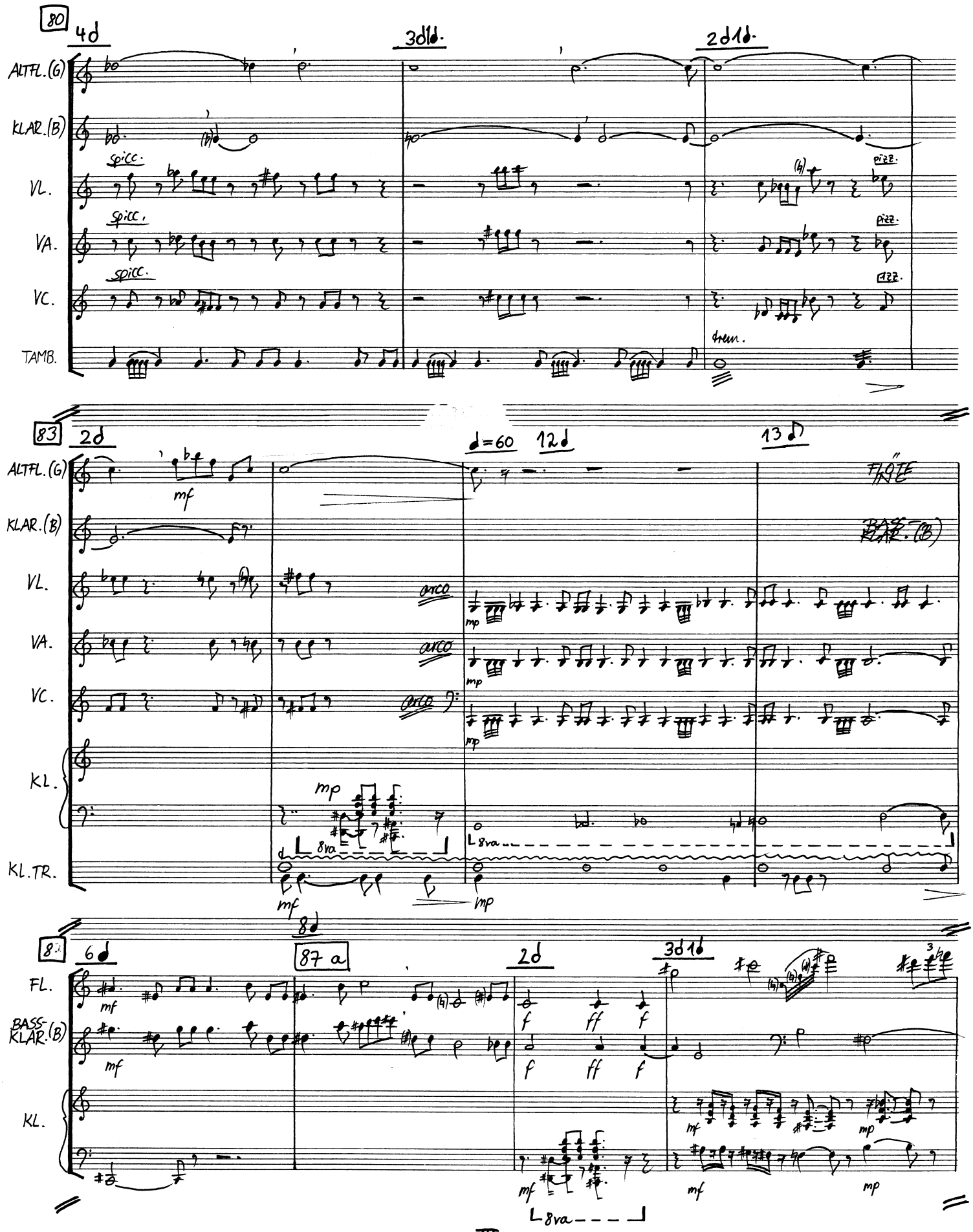
80
4d
3d
2d
ALTFL.(G)
KLAR.(B)
VL.
VA.
VC.
TAMB.
spicc.
pizz.
trem.
83
2d
♩=60
12d
13
FLÖTE
BASSKLAR.(B)
arco
mp
KL.
KL.TR.
8va
mf
8d
87 a
6d
2d
3d 1d
FL.
BASS-KLAR.(B)
f
ff
VI

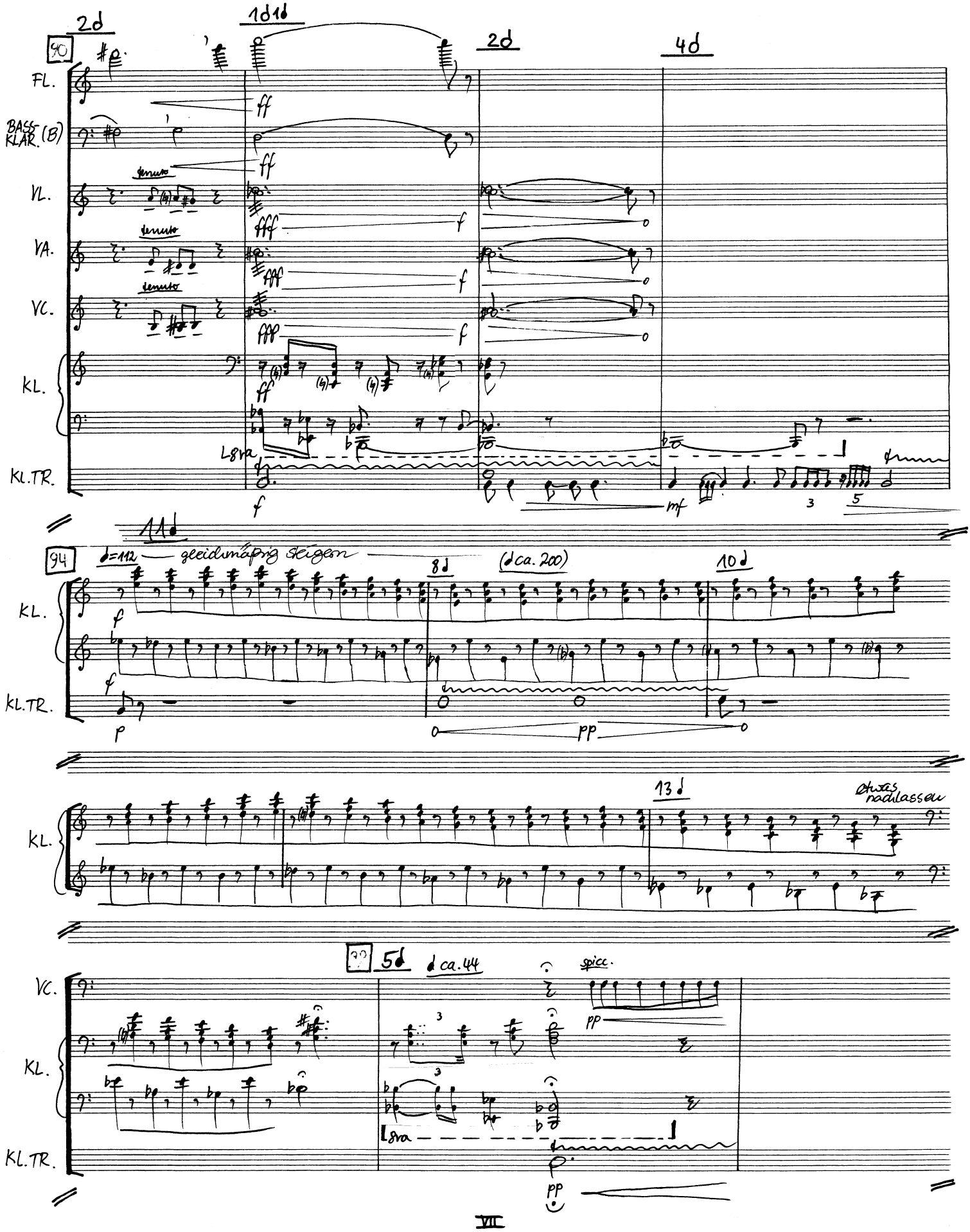
90
2♩
1♩1♩
2♩
4♩
FL.
BASS-KLAR. (B)
VL.
VA.
VC.
KL.
KL.TR.
tenuto
L8va
94
♩=112 — gleichmäßig steigern
8♩
(♩ca. 200)
10♩
13♩
etwas nachlassen
99
5♩
♩ca. 44
spicc.

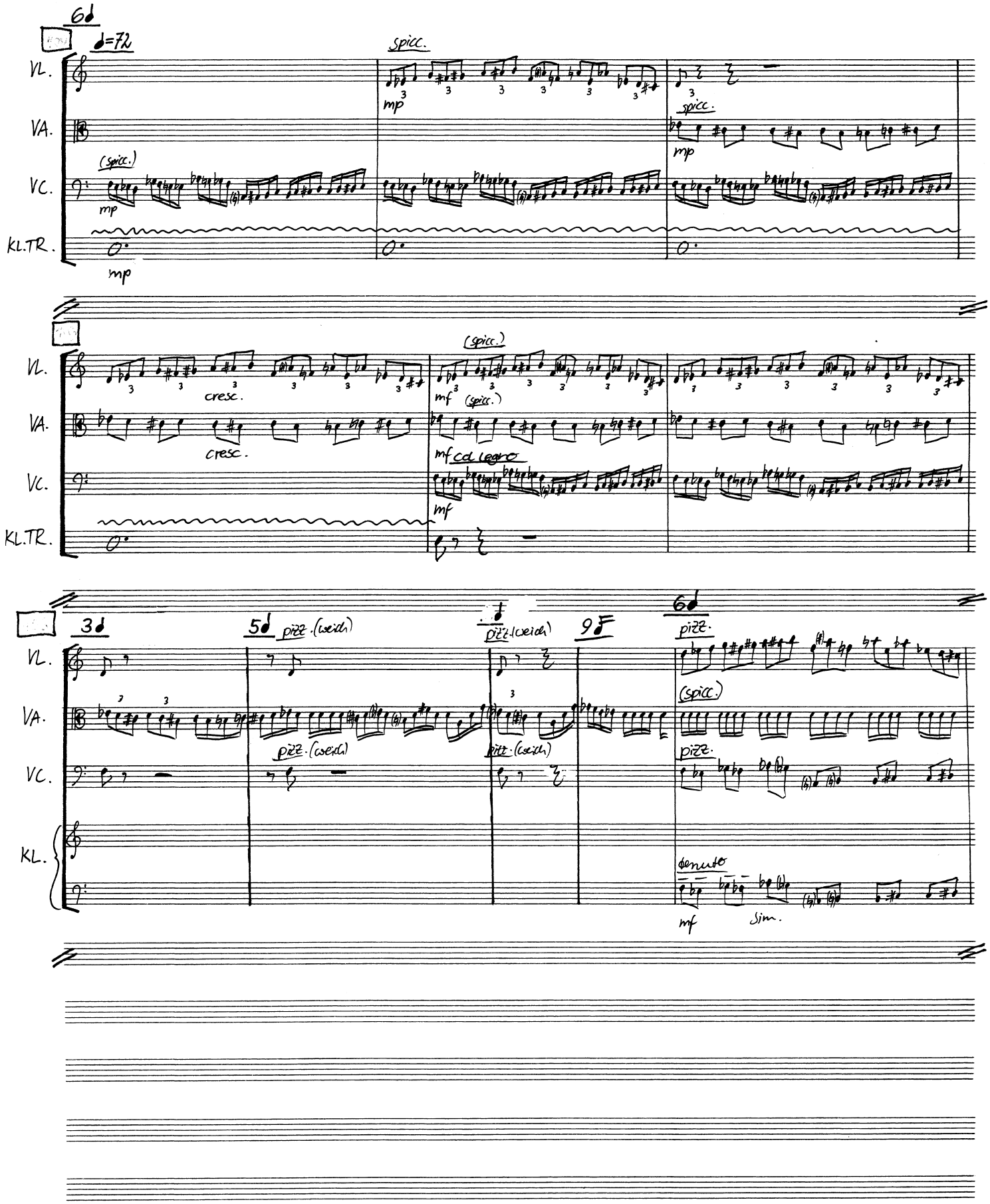
6
♩=72
spicc.
VL.
VA.
VC.
KL.TR.
(spicc.)
mp
spicc.
mp
spicc.
mp
cresc.
cresc.
(spicc.)
mf
(spicc.)
mf cdl legato
mf
3
5
pizz. (weich)
pizz. (weich)
pizz. (weich)
9
6
pizz.
(spicc.)
pizz.
KL.
dehnend
mf
sim.

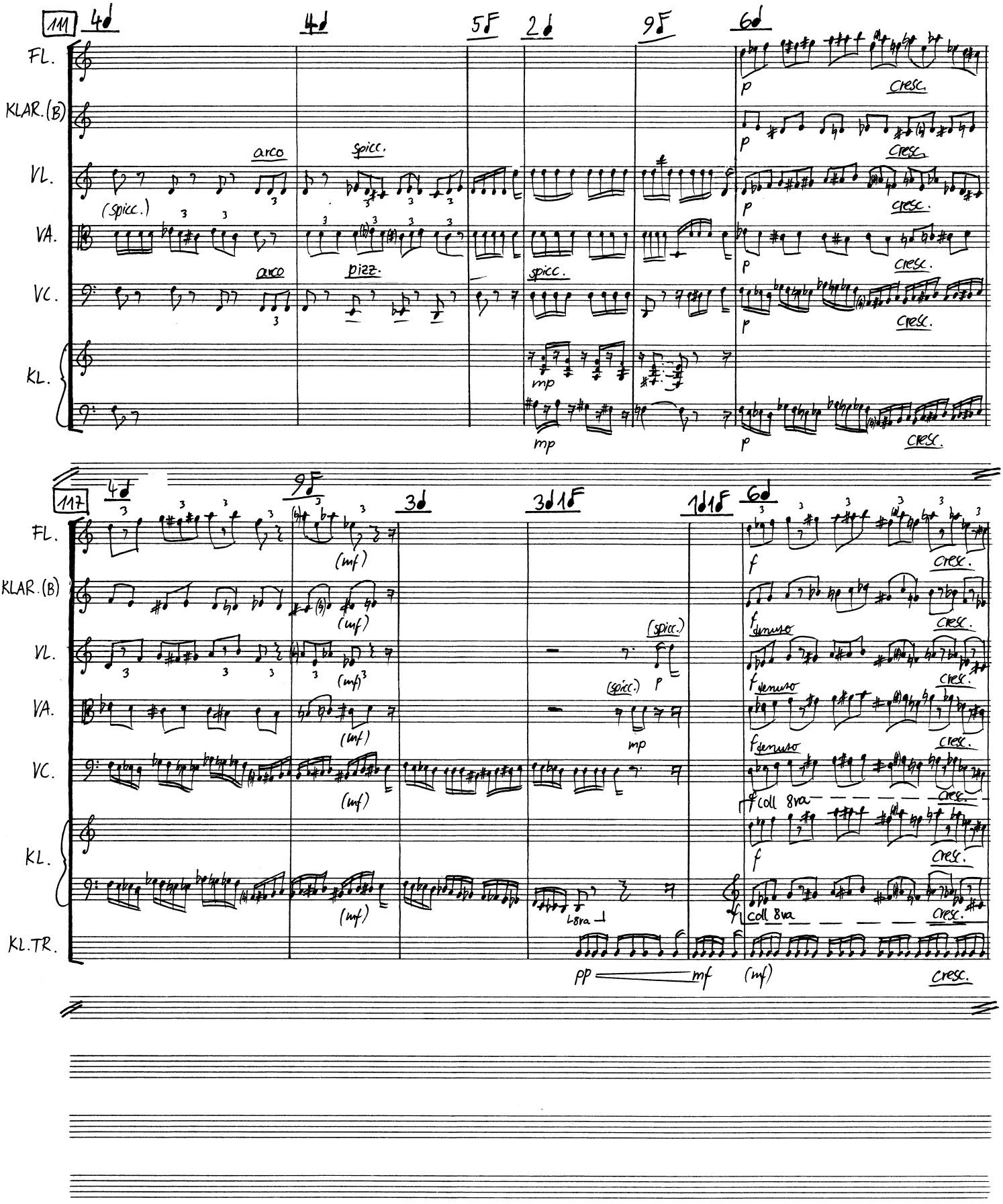
111
FL.
KLAR.(B)
VL.
VA.
VC.
KL.
arco
spicc.
(spicc.)
pizz.
p
cresc.
mp
117
KL.TR.
(mf)
f
tenuto
coll 8va
8va
pp
mf

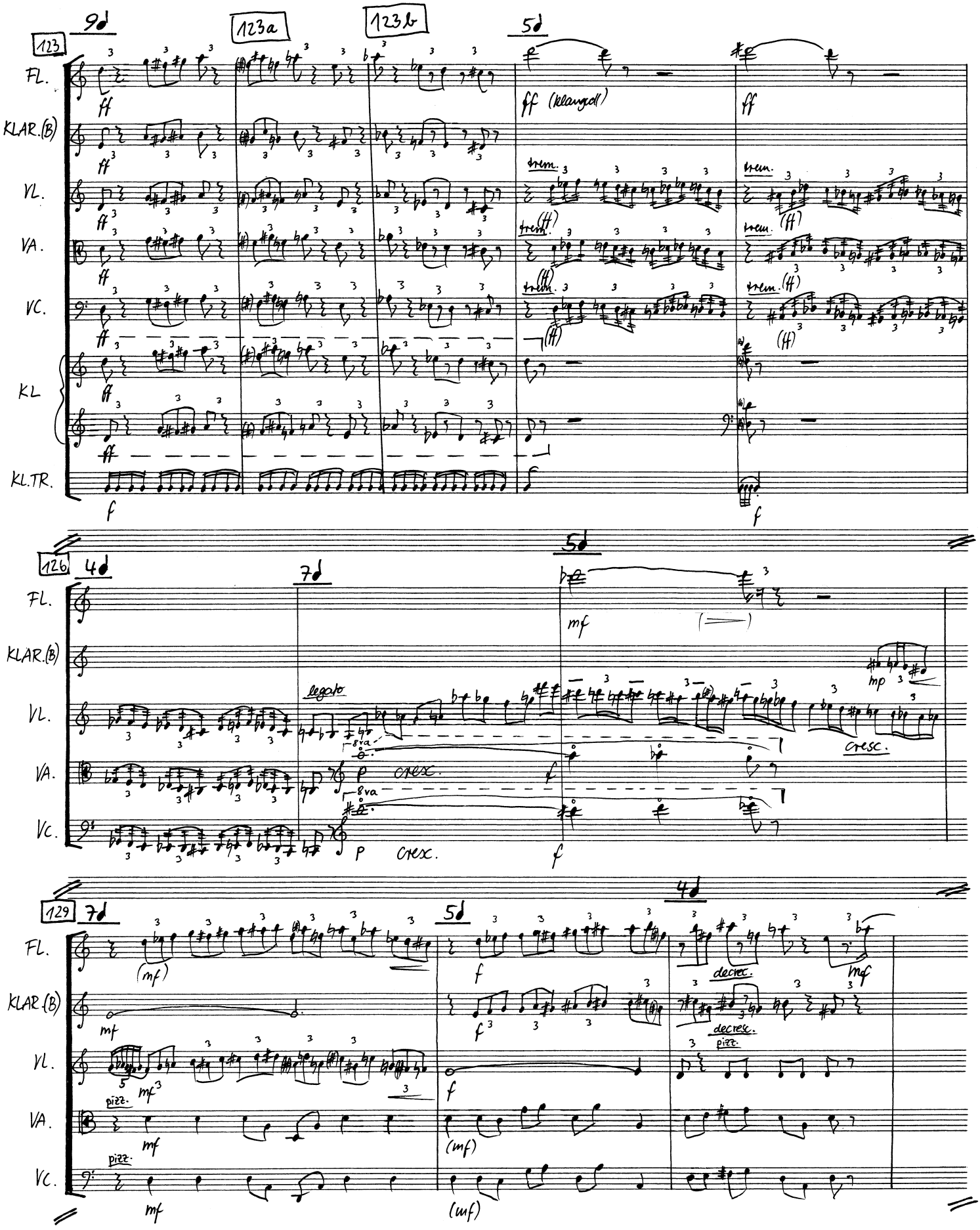
123
9
123a
123b
5
FL.
KLAR.(B)
VL.
VA.
VC.
KL
KL.TR.
ff
ff (klangvoll)
trem.
(ff)
f
126
4
7
5
mf
mp
legato
8va
p
crex.
cresc.
129
7
5
4
(mf)
decresc.
pizz.
(mf)

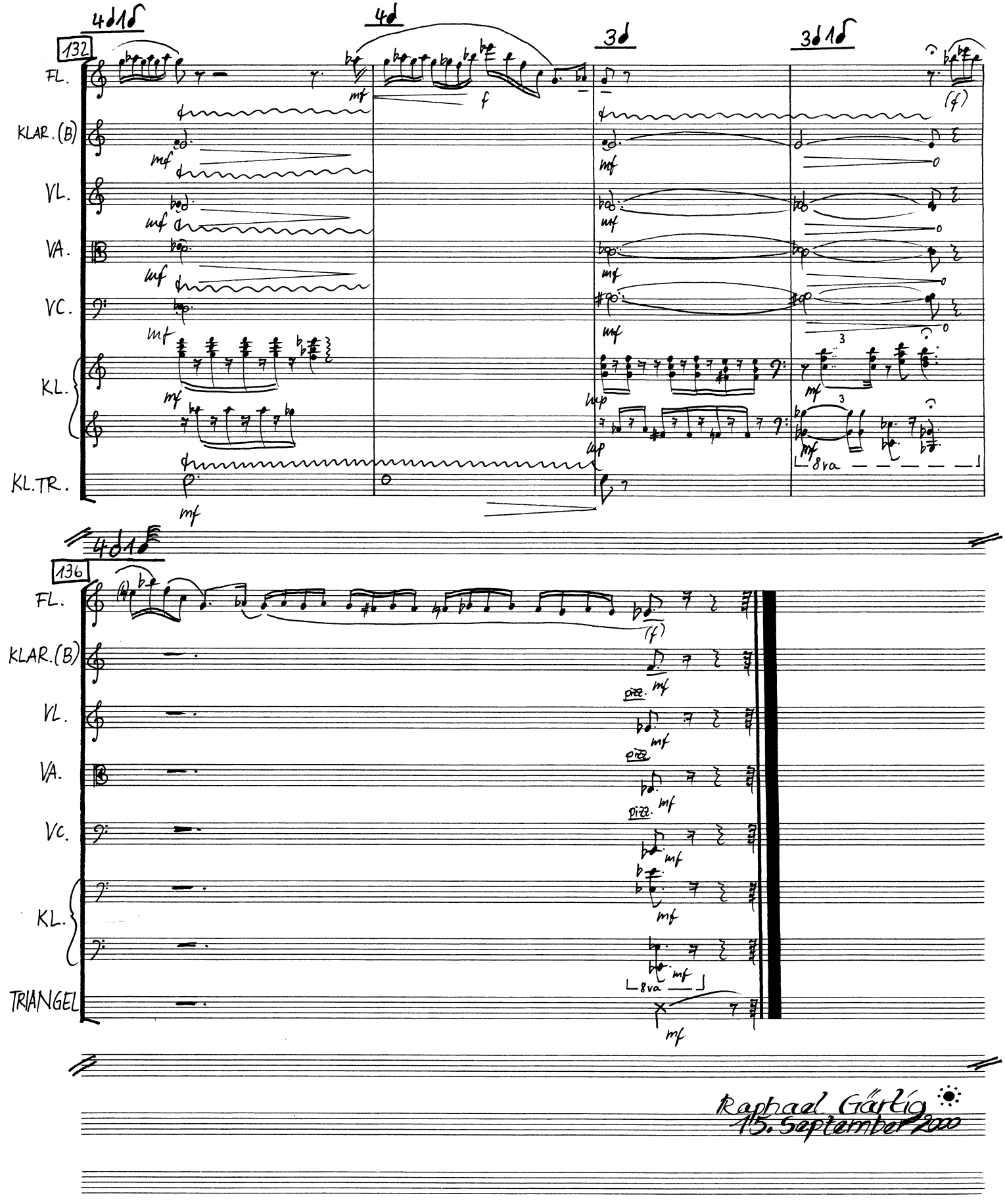

Raphael Gärtig
15. September 2000